

PROPOSED SOUTH WEST ELEVATION

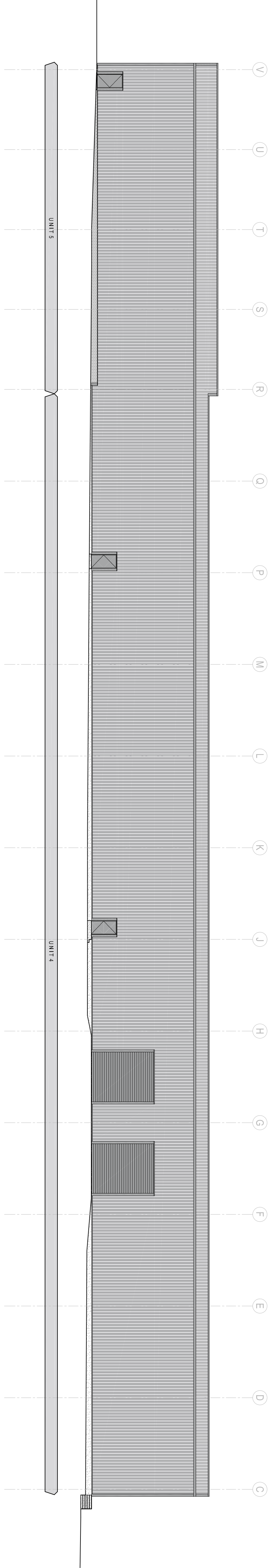

PROPOSED NORTH EAST ELEVATION

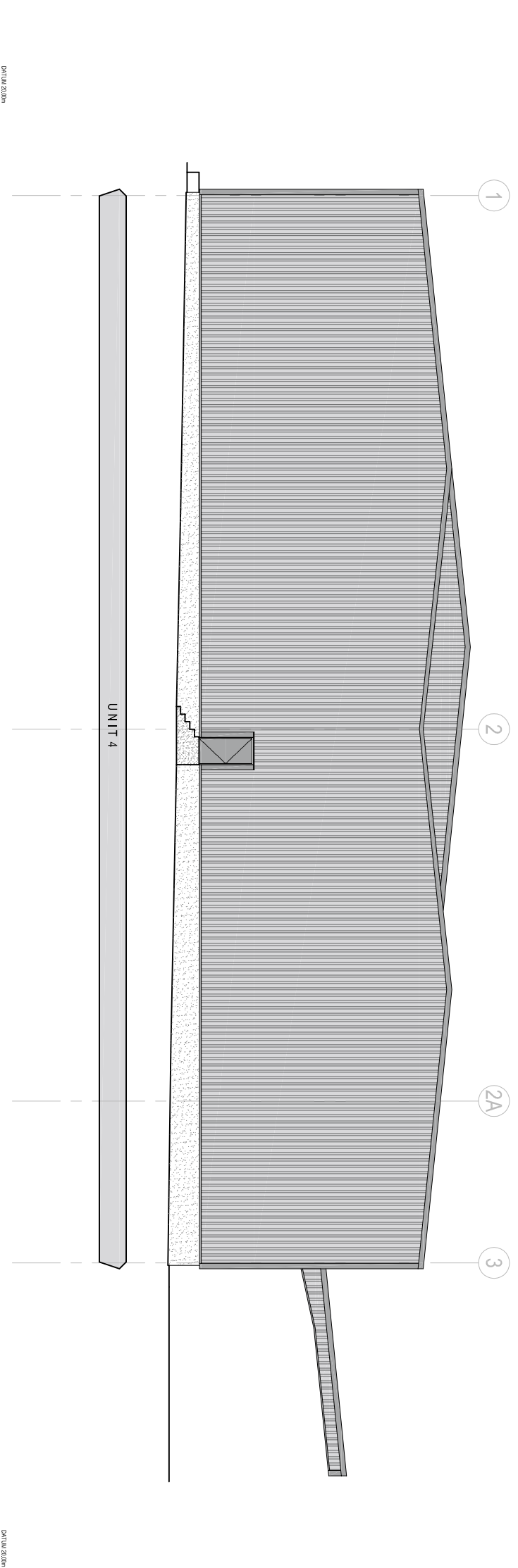

PROPOSED NORTH WEST ELEVATION

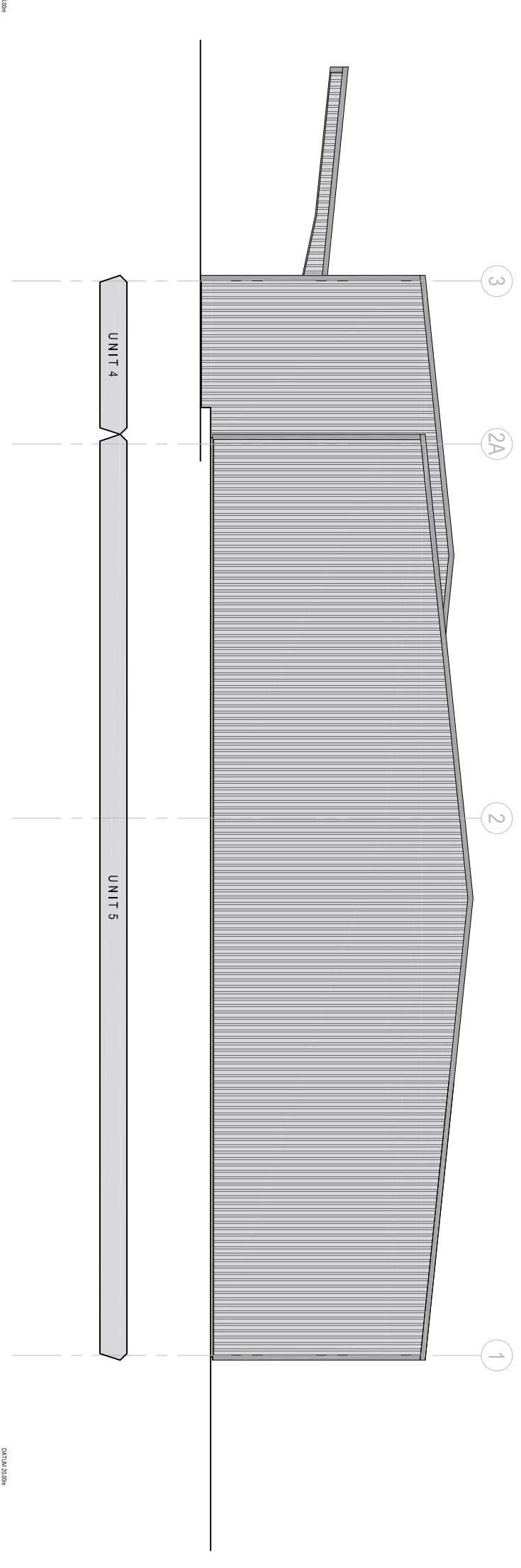

PROPOSED SOUTH EAST ELEVATION

REV.	DATE	DESCRIPTION	DR.	CHK.

OTHER THAN FOR THE PURPOSES OF PLANNING DO NOT SCALE THESE DRAWINGS. USE WRITTEN DIMENSIONS ONLY. ALL DIMENSIONS TO BE CHECKED ON SITE PRIOR TO COMMENCEMENT OF WORK.

THIS DRAWING IS THE COPYRIGHT OF SIMPSON HILDER ASSOCIATES, AND MAY NOT BE REPRODUCED, COPIED OR ALTERED IN ANY WAY WITHOUT WRITTEN AUTHORITY.

SIMPSON HILDER ASSOCIATES LIMITED
67a High Street, Lyndhurst
Hampshire, SO43 7BE
T: 023 80 283798
F: 023 80 283688
E: shs@simpsonhilder.co.uk

www.simpsonhilder.co.uk

GENERAL ARRANGEMENT
ELEVATIONS (PROPOSED)

DRAWING STATUS: MARKETING

UNITS 4 & 5
RELIANT CLOSE
CHANDLERSFORD -
INDUSTRIAL ESTATE
HANTS. SO53 4ND

DATE: JUNE 2017	DESIGNED: G.L.	DATE CHECKED: 17/2/20
SCALE @ A3: 1:250	SCALE @ A2: 1:500	SCALE @ A1: 1:1000
708 NO.	8317	658